Air In E Minor

Transcribed by Kevin J. Manges
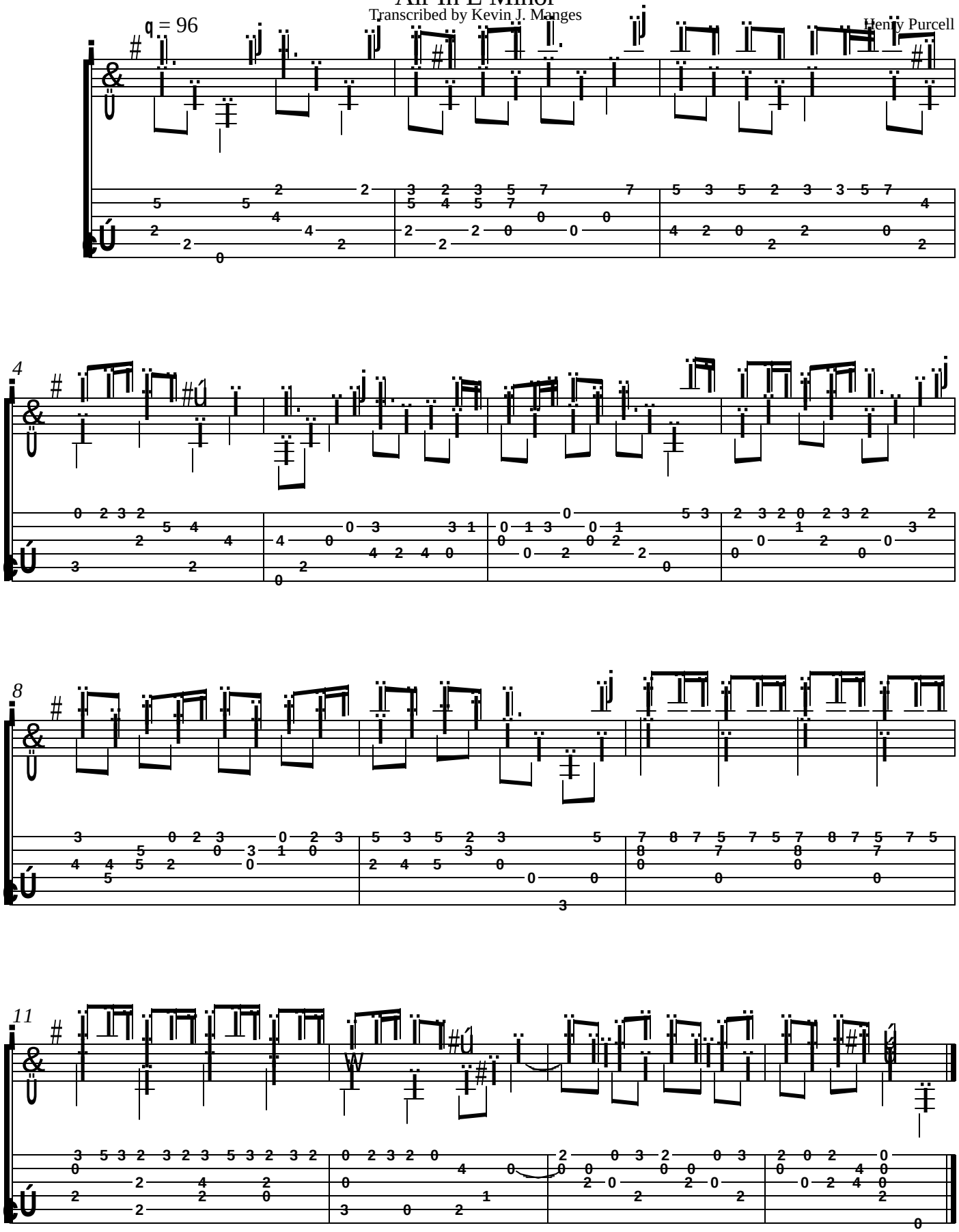
Henry Purcell